

Patient report

Bio-Rad DATE: 11/29/2019
D-10 TIME: 03:03 PM
S/N: #DC2K755917 Software version: 4.30-2
Sample ID: 10500019
Injection date 11/29/2019 02:45 PM
Injection #: 11 Method: HbA1c
Rack #: --- Rack position: 5

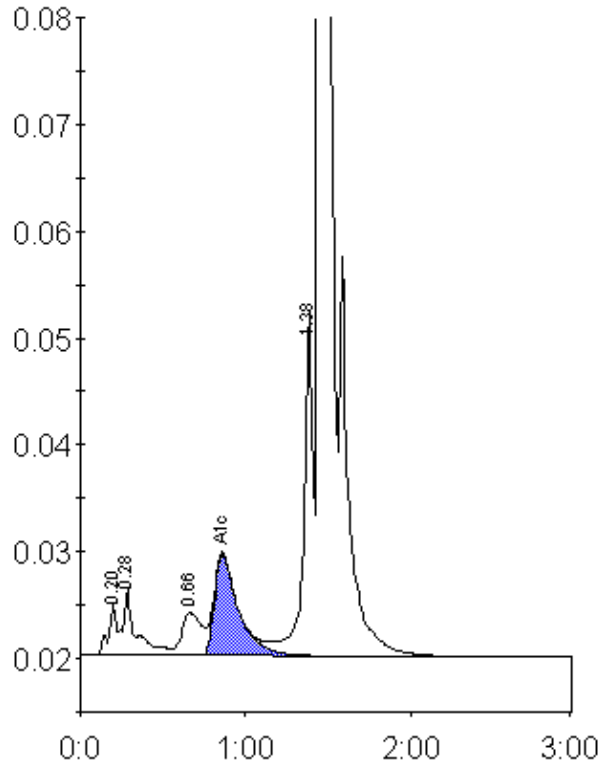

Peak table - ID: 10500019

Peak	R.time	Height	Area	Area %
A1a	0.20	4826	16211	0.7
A1b	0.28	6245	34967	1.6
LA1c/CHb-1	0.66	4027	33916	1.5
A1c	0.86	9528	96155	6.2
P3	1.38	32315	122252	5.5
A0	1.45	623538	1914594	86.3
Total Area:		2218096		

Concentration:	%
A1c	6.2